

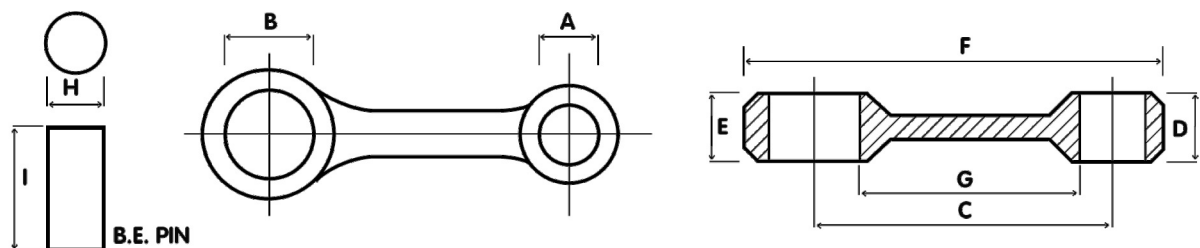

WYMIARY KORBOWODÓW DO MOTOCYKLI



| MODEL | ROK PROD. | KOD | ŚREDNICA GŁÓWKI KORBOW. | ŚREDNICA STOPY KORBOW. | ŚRODEK DO ŚRODKA | SZER. GŁÓWKI KORBOW. | SZER. STOPY KORBOW. | ŚREDNICA CZOPA WAŁU | DŁUGOŚĆ CZOPA WAŁU |
|-------|-----------|-----|-------------------------|------------------------|------------------|----------------------|---------------------|---------------------|--------------------|
| | | | A | B | C | D | E | H | I |

APRILLA

| | | | | | | | | | |
|--------------------------|--|----------|----|----|-----|------|------|----|----|
| Tuareg, AF 1, RS, RX 125 | | 15001.80 | 19 | 26 | 110 | 14,9 | 14,9 | 20 | 49 |
|--------------------------|--|----------|----|----|-----|------|------|----|----|

CAGIVA

| | | | | | | | | | |
|------------------------------|--|----------|----|----|-----|------|------|----|----|
| Mito, Aletta Rossa, City 125 | | 18002.80 | 19 | 26 | 110 | 14,9 | 14,9 | 20 | 46 |
|------------------------------|--|----------|----|----|-----|------|------|----|----|

GAS GAS

| | | | | | | | | | |
|-----------|-------|---------|-------|-------|--------|-------|-------|-------|-------|
| EC/MC 250 | 97-09 | HR 8103 | 22,00 | 31,00 | 125,40 | 19,90 | 16,90 | 24,00 | 59,50 |
| EC 300 | 00-09 | HR 8103 | 22,00 | 31,00 | 125,40 | 19,90 | 16,90 | 24,00 | 59,50 |

HONDA

| | | | | | | | | | |
|-------------------------|-------|------------|-------|-------|--------|-------|-------|-------|-------|
| CR 80/85 | 86-07 | HR 8125 | 18,00 | 26,00 | 97,00 | 13,97 | 13,97 | 20,00 | 44,70 |
| MTX/MBX 80 (powietrze) | | KP 01103 | 19,00 | 26,00 | 100,00 | 14,00 | 14,00 | 20,00 | 48,00 |
| MTX 80 R (woda) | | KP 01102 | 17,00 | 24,00 | 91,00 | 13,50 | 13,50 | 18,00 | 40,75 |
| CR 125 | 81-84 | HR 8162 | 18,00 | 28,00 | 100,00 | 17,90 | 15,95 | 22,00 | 52,90 |
| CR 125 | 85-87 | HR 8161 | 18,00 | 28,00 | 104,00 | 16,00 | 16,00 | 22,00 | 54,00 |
| CR 125 | 88-07 | HR 8101 | 19,00 | 28,00 | 104,00 | 16,00 | 16,00 | 22,00 | 54,00 |
| CRM/NSR 125 | | KP 01010 | 17,00 | 24,00 | 80,00 | 12,00 | 12,00 | 18,00 | 33,50 |
| MTX/NS 125 | | KP 01200 | 20,00 | 28,00 | 100,00 | 16,00 | 16,00 | 22,00 | 55,00 |
| XL 125/185/200 | | KP 01253 | 15,00 | 38,00 | 103,50 | 16,00 | 16,00 | 30,00 | 54,00 |
| XL R/ CG 125 (OEM: KYO) | | KP 01205 | 15,00 | 38,00 | 105,50 | 18,00 | 18,00 | 30,00 | 54,50 |
| CRF 150 R | 07-09 | HR 8646 | 14,00 | 32,00 | 75,40 | 14,00 | 15,75 | 25,00 | 50,00 |
| CR 250 | 84-01 | HR 8103 | 22,00 | 31,00 | 125,40 | 19,90 | 16,90 | 24,00 | 59,50 |
| CR 250 | 02-07 | HR 8608 | 22,00 | 32,00 | 125,30 | 20,00 | 16,50 | 25,00 | 60,00 |
| CRF 250 R/X | 04-11 | HR 8616 | 16,00 | 38,00 | 90,00 | 15,00 | 17,80 | 30,00 | 52,85 |
| XR 250 | 86-04 | HR 8130 | 17,00 | 41,00 | 105,00 | 18,10 | 18,10 | 32,00 | 57,90 |
| XR 400 | 96-06 | HR 8124 | 20,00 | 43,00 | 122,60 | 19,95 | 19,95 | 34,00 | 65,90 |
| CRF 450 R | 02-08 | HR 8617 | 19,00 | 42,00 | 105,50 | 18,00 | 19,75 | 34,00 | 60,80 |
| CRF 450 R | 09-10 | HR 8682 | 19,00 | 41,00 | 102,00 | 18,00 | 19,80 | 33,00 | 60,85 |
| CRF 450 X | 05-11 | HR 8660 | 19,00 | 42,00 | 105,50 | 18,00 | 19,75 | 34,00 | 65,00 |
| CR 500 | 87-01 | HR 8139 | 25,00 | 34,00 | 144,00 | 23,98 | 19,75 | 26,00 | 67,50 |
| XL 500 | 79-82 | KP 01553 | 21,00 | 42,00 | 141,00 | 20,00 | 20,00 | 34,00 | 60,00 |
| XL 600 RM/LM | 85-88 | HR 8118 | 24,00 | 48,00 | 134,00 | 22,95 | 22,95 | 38,00 | 64,90 |
| XR 600 R | 85-01 | HR 8118 | 24,00 | 48,00 | 134,00 | 22,95 | 22,95 | 38,00 | 64,90 |
| FMX 650 | 05-07 | PX 03.1660 | 24,00 | 45,00 | 132,00 | 23,00 | 23,00 | 36,00 | 71,00 |
| NX 650 Dominator | 88-96 | PX 03.1660 | 24,00 | 45,00 | 132,00 | 23,00 | 23,00 | 36,00 | 71,00 |
| XR 650 R | 00-08 | PX 03.1661 | 23,00 | 50,00 | 140,25 | 23,00 | 23,00 | 38,00 | 65,00 |

HUSQVARNA

| | | | | | | | | | |
|-----------|-------|-------------|-------|-------|--------|-------|-------|-------|-------|
| 125 | 90-93 | KP 05212 | 21,00 | 29,00 | 110,00 | 18,00 | 16,00 | 22,00 | 54,50 |
| CR/WR 125 | 97-08 | PX 03.6217 | 19,00 | 30,00 | 105,00 | 16,00 | 16,00 | 24,00 | 55,00 |
| CR/WR 250 | -98 | PX 03.6320* | 22,00 | 30,00 | 129,00 | 16,85 | 16,85 | 24,00 | 59,70 |
| CR/WR 250 | 98-08 | PX 03.6319 | 22,00 | 30,00 | 125,00 | 17,00 | 17,00 | 24,00 | 58,10 |

* można zastosować korbówód PX 03.6320 KTM - czop dłuższy od oryginału o 1,60mm

WYMIARY KORBOWODÓW DO MOTOCYKLI

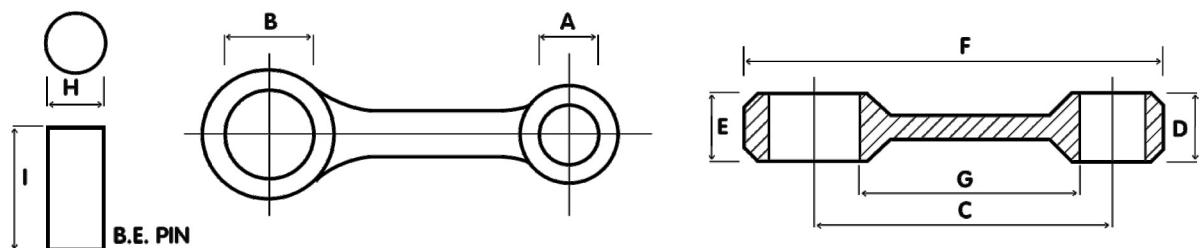

| MODEL | ROK PROD. | KOD | ŚREDNICA GŁÓWKI KORBOW. | ŚREDNICA STOPY KORBOW. | ŚRODEK DO ŚRODKA | SZER. GŁÓWKI KORBOW. | SZER. STOPY KORBOW. | ŚREDNICA CZOPA WAŁU | DLUGOŚĆ CZOPA WAŁU |
|-------|-----------|-----|-------------------------|------------------------|------------------|----------------------|---------------------|---------------------|--------------------|
| | | | A | B | C | D | E | H | I |

KAWASAKI

| | | | | | | | | | |
|-----------|-------|----------|-------|-------|--------|-------|-------|-------|-------|
| KX 60/65 | 84-11 | HR 8128 | 16,00 | 26,00 | 85,00 | 13,90 | 13,90 | 20,00 | 45,80 |
| KX 80 | 92-97 | HR 8112 | 18,00 | 28,00 | 92,00 | 15,96 | 13,98 | 22,00 | 46,40 |
| KX 80/85 | 98-11 | HR 8147 | 18,00 | 28,00 | 92,00 | 15,96 | 13,98 | 22,00 | 46,40 |
| KX 125 | 79-87 | HR 8102 | 21,00 | 29,00 | 106,00 | 16,90 | 16,90 | 22,00 | 50,90 |
| KX 125 | 88-91 | HR 8129 | 21,00 | 29,00 | 109,00 | 16,90 | 16,90 | 22,00 | 51,10 |
| KX 125 | 92-93 | HR 8102 | 21,00 | 29,00 | 106,00 | 16,90 | 16,90 | 22,00 | 50,90 |
| KX 125 | 94-97 | HR 8163 | 19,00 | 29,00 | 106,00 | 16,90 | 16,90 | 22,00 | 50,90 |
| KX 125 | 98-02 | HR 8140 | 19,00 | 29,00 | 104,00 | 16,90 | 16,90 | 22,00 | 51,00 |
| KX 125 | 03-08 | HR 8612 | 19,00 | 29,00 | 104,00 | 16,93 | 16,93 | 22,00 | 54,80 |
| KDX 125 | 88-05 | HR 8129 | 21,00 | 29,00 | 109,00 | 16,90 | 16,90 | 22,00 | 51,10 |
| KMX 125 | 88-03 | KP 04250 | 21,00 | 29,00 | 106,00 | 17,00 | 17,00 | 22,00 | 54,00 |
| KDX 200 | 89-06 | HR 8129 | 21,00 | 29,00 | 109,00 | 16,90 | 16,90 | 22,00 | 51,10 |
| KDX 220 | 97-05 | HR 8129 | 21,00 | 29,00 | 109,00 | 16,90 | 16,90 | 22,00 | 51,10 |
| KDX 250 | 91-94 | HR 8108 | 19,00 | 28,00 | 104,00 | 16,00 | 16,00 | 22,00 | 54,00 |
| KX 250 | 78-08 | HR 8108 | 19,00 | 28,00 | 104,00 | 16,00 | 16,00 | 22,00 | 54,00 |
| KXF 250 | 04-11 | HR 8622 | 16,00 | 38,00 | 92,50 | 15,10 | 17,98 | 24,00 | 54,90 |
| KLX 450 R | 08-09 | | | | | | | | |
| KXF 450 | 06-08 | HR 8656 | 19,00 | 42,00 | 101,00 | 18,00 | 19,97 | 34,00 | 60,00 |
| KXF 450 | 09-10 | HR 8684 | 19,00 | 42,00 | 101,00 | 18,00 | 22,00 | 34,00 | 62,00 |
| KX 500 | 85-04 | HR 8148 | 24,00 | 33,00 | 145,00 | 21,97 | 21,97 | 26,00 | 54,40 |

KTM

| | | | | | | | | | |
|-------------------|-------|------------|-------|-------|--------|-------|-------|-------|-------|
| 50 (do 2000r) | 94-00 | HR 8149 | 15,00 | 22,00 | 77,00 | 12,00 | 12,00 | 16,00 | 30,00 |
| LEM 50 (do 2000r) | 97-00 | HR 8149 | 15,00 | 22,00 | 77,00 | 12,00 | 12,00 | 16,00 | 30,00 |
| SX 65 | 98-02 | HR 8625 | 15,00 | 24,00 | 88,00 | 13,00 | 14,90 | 18,00 | 56,00 |
| SX 65 | 03-08 | HR 8626 | 15,00 | 24,00 | 88,00 | 14,90 | 15,00 | 18,00 | 42,00 |
| SX 65 | 09-10 | 6001159 | 15,00 | 24,00 | 88,00 | 12,90 | 14,90 | 18,00 | 54,30 |
| SX 85 | 03-11 | HR 8640 | 18,00 | 28,00 | 96,00 | 13,00 | 16,00 | 22,00 | 46,10 |
| SX 105 | 06-07 | HR 8640 | 18,00 | 28,00 | 96,00 | 13,00 | 16,00 | 22,00 | 46,10 |
| SX/EXC/GS 125 | 89-97 | PX 03.6209 | 19,00 | 26,00 | 109,90 | 14,85 | 14,85 | 20,00 | 55,90 |
| SX/EXC 125 | 98-06 | HR 8627 | 19,00 | 28,00 | 110,00 | 17,90 | 15,90 | 22,00 | 54,80 |
| SX/EXC 125 | 07-10 | HR 8670 | 19,00 | 28,00 | 110,00 | 15,90 | 15,90 | 22,00 | 55,00 |
| SX 144 | 08 | HR 8670 | 19,00 | 28,00 | 110,00 | 15,90 | 15,90 | 22,00 | 55,00 |
| SX 150 | 09 | HR 8670 | 19,00 | 28,00 | 110,00 | 15,90 | 15,90 | 22,00 | 55,00 |
| SX/EXC 200 | 98-11 | HR 8668 | 20,00 | 28,00 | 118,00 | 15,90 | 15,90 | 22,00 | 55,00 |
| SX/EXC 250 | 90-99 | HR 8111 | 22,00 | 31,00 | 132,00 | 16,90 | 16,90 | 24,00 | 59,90 |
| EXC 250 | 00-03 | PX 03.6320 | 22,00 | 30,00 | 129,00 | 16,85 | 16,85 | 24,00 | 59,70 |
| EXC 250 | 04-11 | HR 8669 | 22,00 | 31,00 | 124,90 | 16,90 | 16,90 | 24,00 | 59,80 |
| SX 250 | 00-02 | PX 03.6320 | 22,00 | 30,00 | 129,00 | 16,85 | 16,85 | 24,00 | 59,70 |
| SX 250 | 03-11 | HR 8669 | 22,00 | 31,00 | 124,90 | 16,90 | 16,90 | 24,00 | 59,80 |
| SX/EXC 300 | 90-03 | HR 8111 | 22,00 | 31,00 | 132,00 | 16,90 | 16,90 | 24,00 | 59,90 |
| SX/EXC 300 | 04-11 | HR 8669 | 22,00 | 31,00 | 124,90 | 16,90 | 16,90 | 24,00 | 59,80 |
| SXF 250 | 06-11 | HR 8667 | 16,00 | 38,00 | 98,00 | 17,90 | 17,90 | 30,00 | 53,70 |
| EXCF 250 | 07-10 | HR 8667 | 16,00 | 38,00 | 98,00 | 17,90 | 17,90 | 30,00 | 53,70 |



WYMIARY KORBOWODÓW DO MOTOCYKLI

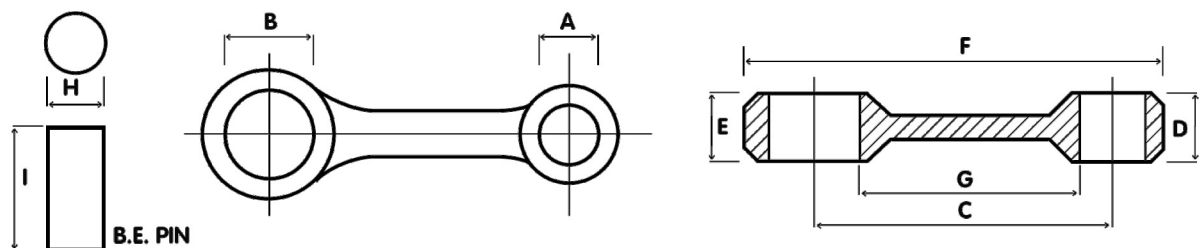

| MODEL | ROK PROD. | KOD | ŚREDNICA GŁÓWKI KORBOW. | ŚREDNICA STOPY KORBOW. | ŚRODEK DO ŚRODKA | SZER. GŁÓWKI KORBOW. | SZER. STOPY KORBOW. | ŚREDNICA CZOPA WAŁU | DŁUGOŚĆ CZOPA WAŁU |
|-------|-----------|-----|-------------------------|------------------------|------------------|----------------------|---------------------|---------------------|--------------------|
| | | | A | B | C | D | E | H | I |

KTM c.d.

| | | | | | | | | | |
|------------------|-------|------------|-------|-------|--------|-------|-------|-------|-------|
| EXC 450 | 03-07 | HR 8666 | 20,00 | 43,00 | 129,00 | 21,90 | 21,90 | 35,00 | 64,60 |
| EXC-R 450 | 08-11 | HR 8663 | 19,00 | 42,00 | 114,00 | 19,90 | 19,90 | 35,00 | 62,70 |
| SX 450 | 03-06 | HR 8665 | 20,00 | 41,00 | 119,10 | 19,90 | 19,90 | 32,00 | 64,70 |
| SX-F 450 | 05-06 | HR 8665 | 20,00 | 41,00 | 119,10 | 19,90 | 19,90 | 32,00 | 64,70 |
| SX-F 450 | 07-11 | HR 8664 | 19,00 | 42,00 | 107,40 | 16,95 | 19,90 | 35,00 | 64,00 |
| SX-F 505 | 08 | PX 03.6508 | 20,00 | 42,00 | 106,70 | 17,90 | 19,90 | 35,00 | 63,90 |
| XC-F 505 | 09 | PX 03.6508 | 20,00 | 42,00 | 106,70 | 17,90 | 19,90 | 35,00 | 63,90 |
| EXC-R 530 | 08-10 | PX 03.6528 | 19,00 | 42,00 | 120,80 | 19,90 | 19,90 | 35,00 | 62,70 |
| SX/EXC 520/525 | 00-08 | HR 8666 | 20,00 | 43,00 | 129,00 | 21,90 | 21,90 | 35,00 | 64,60 |
| LC 4 620/625/640 | 94-07 | P 4014 | 22,00 | 50,00 | 141,50 | 22,90 | 22,90 | 40,00 | 65,00 |

SUZUKI

| | | | | | | | | | |
|--------------|-------|----------|-------|-------|--------|-------|-------|-------|-------|
| RM 60 | 03-05 | HR 8128 | 16,00 | 26,00 | 85,00 | 13,90 | 13,90 | 20,00 | 45,80 |
| RM 65 | 03-05 | HR 8128 | 16,00 | 26,00 | 85,00 | 13,90 | 13,90 | 20,00 | 45,80 |
| RM 80 | 91-01 | HR 8127 | 18,00 | 26,00 | 93,50 | 15,96 | 13,96 | 20,00 | 44,70 |
| RM 85 | 02-11 | HR 8610 | 18,00 | 26,00 | 93,50 | 13,86 | 13,87 | 20,00 | 44,60 |
| RM 125 | 84-86 | HR 8162 | 18,00 | 28,00 | 100,00 | 17,90 | 15,95 | 22,00 | 52,90 |
| RM 125 | 87-96 | HR 8110 | 19,00 | 28,00 | 105,00 | 17,95 | 15,75 | 22,00 | 53,00 |
| RM 125 | 97-98 | HR 8142 | 19,00 | 28,00 | 100,00 | 17,98 | 16,00 | 22,00 | 52,90 |
| RM 125 | 99-03 | HR 8159 | 19,00 | 28,00 | 102,00 | 17,90 | 15,90 | 22,00 | 52,90 |
| RM 125 | 04-11 | HR 8615 | 19,00 | 28,00 | 110,00 | 17,90 | 15,90 | 22,00 | 52,70 |
| RG 125 Gamma | | KP 03505 | 18,00 | 28,00 | 100,00 | 18,00 | 16,00 | 22,00 | 50,00 |
| TS 125 X | | KP 03006 | 18,00 | 28,00 | 100,00 | 18,00 | 15,85 | 22,00 | 53,00 |
| TSR 125 | 89-94 | KP 03007 | 20,00 | 28,00 | 105,00 | 16,35 | 16,35 | 22,00 | 50,00 |
| RM 250 | 87-95 | HR 8105 | 23,00 | 32,00 | 128,00 | 21,96 | 19,95 | 24,00 | 57,70 |
| RM 250 | 96-02 | HR 8141 | 23,00 | 32,00 | 125,50 | 19,75 | 19,75 | 24,00 | 57,90 |
| RM 250 | 03-11 | HR 8611 | 23,00 | 32,00 | 125,00 | 19,85 | 19,85 | 24,00 | 58,90 |
| RMX 250 | 89-98 | HR 8105 | 23,00 | 32,00 | 128,00 | 21,96 | 19,95 | 24,00 | 57,70 |
| RMZ 250 | 04-06 | HR 8622 | 16,00 | 38,00 | 92,50 | 15,10 | 17,98 | 24,00 | 54,90 |
| RMZ 250 | 07-10 | HR 8653 | 16,00 | 38,00 | 92,50 | 15,00 | 17,75 | 30,00 | 54,85 |
| DRZ 400 | 00-08 | HR 8630 | 20,00 | 43,00 | 107,00 | 20,00 | 21,80 | 35,00 | 61,80 |
| RMZ 450 | 05-07 | HR 8647 | 19,00 | 42,00 | 106,10 | 18,50 | 19,75 | 34,00 | 60,80 |
| RMZ 450 | 08-11 | HR 8661 | 19,00 | 42,00 | 105,60 | 16,50 | 19,75 | 40,00 | 60,80 |

YAMAHA

| | | | | | | | | | |
|----------------------|-------|----------|-------|-------|--------|-------|-------|-------|-------|
| YZ 80 | 86-92 | KP 02103 | 17,00 | 24,00 | 94,00 | 14,00 | 14,00 | 18,00 | 43,50 |
| YZ 80/85 | 93-09 | HR 8126 | 18,00 | 26,00 | 96,00 | 13,98 | 13,98 | 20,00 | 43,50 |
| SR 125/XT 125/TW 125 | | KP 02265 | 15,00 | 37,00 | 105,00 | 20,00 | 20,00 | 30,00 | 55,10 |
| YZ 125 | 86-96 | HR 8104 | 20,00 | 29,00 | 105,00 | 16,90 | 16,90 | 22,00 | 54,30 |
| YZ 125 | 97-00 | HR 8143 | 20,00 | 29,00 | 105,00 | 16,95 | 16,95 | 22,00 | 54,30 |
| YZ 125 | 01-04 | HR 8604 | 19,00 | 29,00 | 105,00 | 16,90 | 16,90 | 22,00 | 54,30 |
| YZ 125 | 05-09 | HR 8629 | 19,00 | 29,00 | 102,00 | 16,00 | 16,95 | 22,00 | 54,50 |
| DT 125 LC | | KP 02250 | 20,00 | 28,00 | 105,00 | 18,00 | 16,00 | 22,00 | 54,50 |
| DT 125 R | | KP 02009 | 21,00 | 29,00 | 105,00 | 17,00 | 17,00 | 22,00 | 56,40 |
| DT 125 (YPVS) | | KP 02251 | 20,00 | 28,00 | 110,00 | 16,00 | 16,00 | 22,00 | 54,50 |

WYMIARY KORBOWODÓW DO MOTOCYKLI

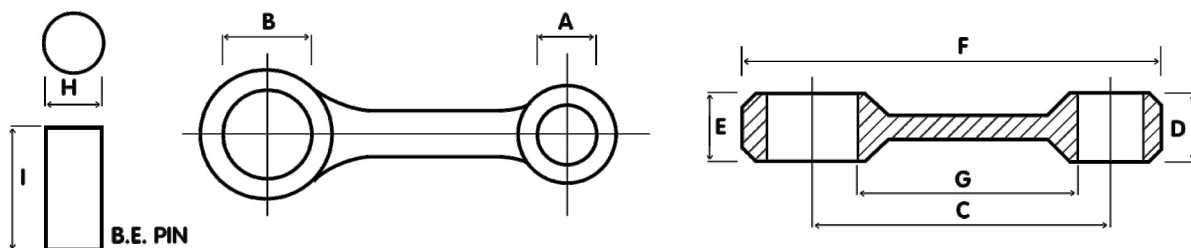

WYMIARY KORBOWODÓW DO MOTOCYKLI I ATV

| MODEL | ROK PROD. | KOD | ŚREDNICA GŁÓWKI KORBOW. | ŚREDNICA STOPY KORBOW. | ŚRODEK DO ŚRODKA | SZER. GŁÓWKI KORBOW. | SZER. STOPY KORBOW. | ŚREDNICA CZOPA WAŁU | DŁUGOŚĆ CZOPA WAŁU |
|-------|-----------|-----|-------------------------|------------------------|------------------|----------------------|---------------------|---------------------|--------------------|
| | | | A | B | C | D | E | H | I |

YAMAHA c.d.

| | | | | | | | | | |
|---------------------|-------|------------|-------|-------|--------|-------|-------|-------|-------|
| TZR 125 | | PX 03.2009 | 21,00 | 29,00 | 105,00 | 17,00 | 17,00 | 22,00 | 56,40 |
| XT 225 | 92-07 | VA 2005 | 16,00 | 37,00 | 100,50 | 20,00 | 20,00 | 30,00 | 54,70 |
| YZ 250 | 83-89 | HR 8106 | 23,00 | 32,00 | 130,00 | 19,90 | 19,90 | 25,00 | 59,80 |
| YZ 250 | 90-98 | HR 8107 | 23,00 | 32,00 | 125,00 | 19,90 | 19,90 | 25,00 | 59,90 |
| YZ 250 | 99-09 | HR 8156 | 22,00 | 31,00 | 125,00 | 19,90 | 19,90 | 24,00 | 58,70 |
| YZ 250 F / WR 250 F | 01-02 | HR 8618 | 16,00 | 38,00 | 93,50 | 14,95 | 17,97 | 30,00 | 54,80 |
| YZ 250 F / WR 250 F | 03-09 | HR 8619 | 16,00 | 40,00 | 93,50 | 15,00 | 18,00 | 32,00 | 54,80 |
| YZ 400 F | 98-99 | KP 02400 | 18,00 | 42,00 | 102,00 | 18,00 | 20,00 | 34,00 | 60,75 |
| WR 400 F | 98-00 | KP 02400 | 18,00 | 42,00 | 102,00 | 18,00 | 20,00 | 34,00 | 60,75 |
| YZ 426 F / WR 426 F | 00-02 | VA 6012 | 19,00 | 42,00 | 102,00 | 18,00 | 20,00 | 34,00 | 60,80 |
| YZ 450 F | 03-05 | HR 8621 | 18,00 | 42,00 | 103,50 | 18,00 | 19,95 | 34,00 | 60,80 |
| YZ 450 F | 06-09 | HR 8643 | 18,00 | 42,00 | 103,50 | 18,00 | 20,00 | 34,00 | 60,80 |
| WR 450 F | 03-06 | HR 8621 | 18,00 | 42,00 | 103,50 | 18,00 | 19,95 | 34,00 | 60,80 |
| WR 450 F | 07-10 | HR 8643 | 18,00 | 42,00 | 103,50 | 18,00 | 20,00 | 34,00 | 60,80 |
| XT 500/ SR 500 | | | | | | | | | |
| XT 600 (3TB) | 90-02 | KP 02600 | 22,00 | 43,00 | 135,50 | 22,00 | 22,00 | 35,00 | 74,00 |
| XTZ 660 | 91-96 | HR 8613 | 22,00 | 45,00 | 136,50 | 21,97 | 21,97 | 37,00 | 73,80 |



WYMIARY KORBOWODÓW ATV

| MODEL | ROK PROD. | KOD | ŚREDNICA GŁÓWKI KORBOW. | ŚREDNICA STOPY KORBOW. | ŚRODEK DO ŚRODKA | SZER. GŁÓWKI KORBOW. | SZER. STOPY KORBOW. | ŚREDNICA CZOPA WAŁU | DŁUGOŚĆ CZOPA WAŁU |
|-------|-----------|-----|-------------------------|------------------------|------------------|----------------------|---------------------|---------------------|--------------------|
| | | | A | B | C | D | E | H | I |

KAWASAKI

| | | | | | | | | | |
|----------------------|-------|---------|-------|-------|--------|-------|-------|-------|-------|
| KSF 80 | 03-06 | HR 8603 | 16,00 | 23,00 | 85,00 | 13,90 | 13,90 | 17,00 | 36,70 |
| KLF 220 Bayou | 92-02 | VA 4009 | 16,00 | 38,00 | 109,00 | 17,00 | 17,00 | 28,00 | 52,00 |
| KLF 250 Bayou | 03-11 | VA 4009 | 16,00 | 38,00 | 109,00 | 17,00 | 17,00 | 28,00 | 52,00 |
| KEF 300 Lakota | 95-00 | VA 4008 | 18,00 | 43,00 | 117,00 | 18,00 | 22,60 | 32,00 | 58,00 |
| KEF 300 Lakota Sport | 01-03 | VA 4008 | 18,00 | 43,00 | 117,00 | 18,00 | 22,60 | 32,00 | 58,00 |
| KLF 300 Bayou | 86-05 | VA 4008 | 18,00 | 43,00 | 117,00 | 18,00 | 22,60 | 32,00 | 58,00 |
| KVF 300 Prairie | 89-02 | VA 4008 | 18,00 | 43,00 | 117,00 | 18,00 | 22,60 | 32,00 | 58,00 |
| KFX 400 | 03-06 | HR 8630 | 20,00 | 43,00 | 107,00 | 20,00 | 21,80 | 35,00 | 61,80 |
| KFX 450 R | 08-09 | HR 8671 | 21,10 | 42,02 | 107,00 | 18,00 | 20,00 | 34,00 | 60,00 |

